



CALENDAR

Friday, February 19
 Spirit Day!

Sunday, February 21
 8:15 a. m. - Worship
 11:00 a. m. - Worship

Monday, February 22
 9:00 a.m. - Vision Screening for
 Grades: 4 yr. old p.s., 1st, 3,5th, and 7th

Wednesday, February 24
 8:30 a.m. - Chapel
 7:00 p.m. - Lenten Service

Friday, February 26
 Spirit Day!

**Coming Soon - Lutheran
 Schools Week - March 1-5**

ST PAUL READ-A-THON: FLY AWAY WITH A GOOD BOOK:



We want all students to take part in our all-school read-a-thon! How can you participate? Begin by reading. Enter your book title, author, and amount of time read each day on the

Reading Calendar that was sent home earlier. Bring your calendar in each Friday so we can chart your progress. Students will get prizes for their first 100 minutes of reading, as well as for meeting other goals after that. Minutes count if your child is reading or you are reading to your child. Use the book list that was sent home last Tuesday to choose titles or authors. We plan that our read-a-thon will last now through the end of March, National Reading Month. Let's get reading St. Paul. Life's an adventure, fly away with a good book!



Viking - February 19, 2021



VISION SCREENING will take place on February 22 beginning at 9:00 a.m. Children in 4 yr old p.s., 1st, 3rd, 5th, & 7th grade will be screened. If your child does not attend preschool on Monday, the 22nd, please bring them in for this screening. Vision Screening is done in our school by an Oakland County Technician.

REGISTRATION FOR NEXT YEAR:

We are now accepting registration for the next school year (2021-2022). **You could save up to \$200 by enrolling early.** In order to re-enroll, please fill out a Re-enrollment Form and a Smart Tuition Form and return it with your check to the school office. **Please note:** Registration cannot be accepted if your tuition is not current. If you have any questions, please contact the school office at 248.546.6555. Please register early. We are having inquiries everyday, and we would not want you to lose your place in class.

Please notice the following schedule:

Registration Fees (K - 8th Grade) will be:

- \$200 - if paid by February 26
- \$250 - if paid by March 31
- \$300 - if paid by April 30
- \$350 - if paid by May 31
- \$400 - if paid by June 1 or after.



Our Preschool Registration Fee is \$130. Registration Fees are not refundable.

VIRTUAL CHURCH SERVICES: If you would like to join us virtually for church services you will find us at: www.stpaulroyaloak.org/live

SCHOOL FAMILIES WHO ARE ALSO CHURCH MEMBERS: Please record your attendance at church services. 50% church attendance is the minimum to receive member tuition. **In-Person Services:** Please make it a point to fill out the regular attendance card at church. **With Online Services:** Just listen, record the date, and fill out the form at: <http://www.stpaulroyaloak.org/attendance>. During the third quarter from 1-17-21 to 3-26-21, you would need to attend a minimum of 5 services. **Questions can be emailed to:** boe@stpaulroyaloak.org.

SPIRIT WEAR and MASKS: If you are interested in purchasing Spirit Wear or Masks, from our PTL - there are order forms outside the offices and on Facebook. Please notice that Checks are payable to: St. Paul Lutheran School PTL. All profits go to the PTL. If you have questions, please call Anne Sagan at 248-224-0968 or email her at annesagan@yahoo.com. Thank you for your continued support of our PTL.



CHAPEL OFFERINGS: Our third quarter offerings will go to “Hearts for Jesus”. You can check the Michigan District LCMS website for information about them. Please remember to send an offering in with your child on Wednesdays (chapel day). We appreciate your generosity.

KROGER COMMUNITY REWARDS: Go online to Kroger.com/community rewards to create an account. Kroger Community Rewards makes fundraising easy...all you have to do is shop at Kroger and swipe your Plus Card! Another convenient way to support St. Paul. Our Organization # is HG674

LITTLE CAESARS PIZZA: We are collecting proofs of purchase from the pizza boxes. Please bring them in to the office. These are collected by our PTL to receive free a Pizza Lunch for our students. **We need your help!** We are looking for a person to coordinate this program. No experience needed and it really takes very little time. Please contact Carrie Smith at smithcarrie5@yahoo.com if you can help. THANK YOU!

BOX TOPS FOR EDUCATION: **Box Tops for Education has changed the way that Box Tops are submitted.** You will need to download the Box Tops App to your phone. **To register St. Paul,** please use the zip code to locate our school. It is 48067. Once the app is on your phone, you will simply scan any receipt that has the Box Tops logo on items that you have purchased. St. Paul will then be credited. Our school receives 10 cents for each box top collected. Thank you for supporting our school.

LENTEN SERVICES AND HOLY WEEK SCHEDULE

February 24 - March 24	Lent Mid-Week Services - Wednesdays - 7:00 p.m.
March 28	Palm Sunday 8:15 a. m & 11:00 a.m.
April 1	Maundy Thursday - 7:00 p.m.
April 2	Good Friday Worship
	Tre- Ore - 12 Noon - 3:00 p.m. and Tenebrae - 7:00 p.m.
April 2	1/2 day of school—Good Friday
April 5-9	No School - Easter Break
April 4	Easter Sunday Worship 6:30 a.m., 8:15 a.m., and 11:00 a.m.

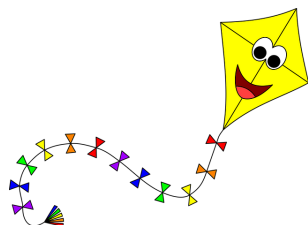

Extended Care Sign-up Form Week of 2-22-2021

Please select (circle) the days and times that you plan to use extended care:

Monday 2-22	Tuesday 2-23	Wednesday 2-24	Thursday 2-25	Friday 2-26
AM	AM	AM	AM	AM
PM	PM	PM	PM	PM

Family Name: _____

Number of Children Attending: _____

